AVE

© www.gregoryabott.us

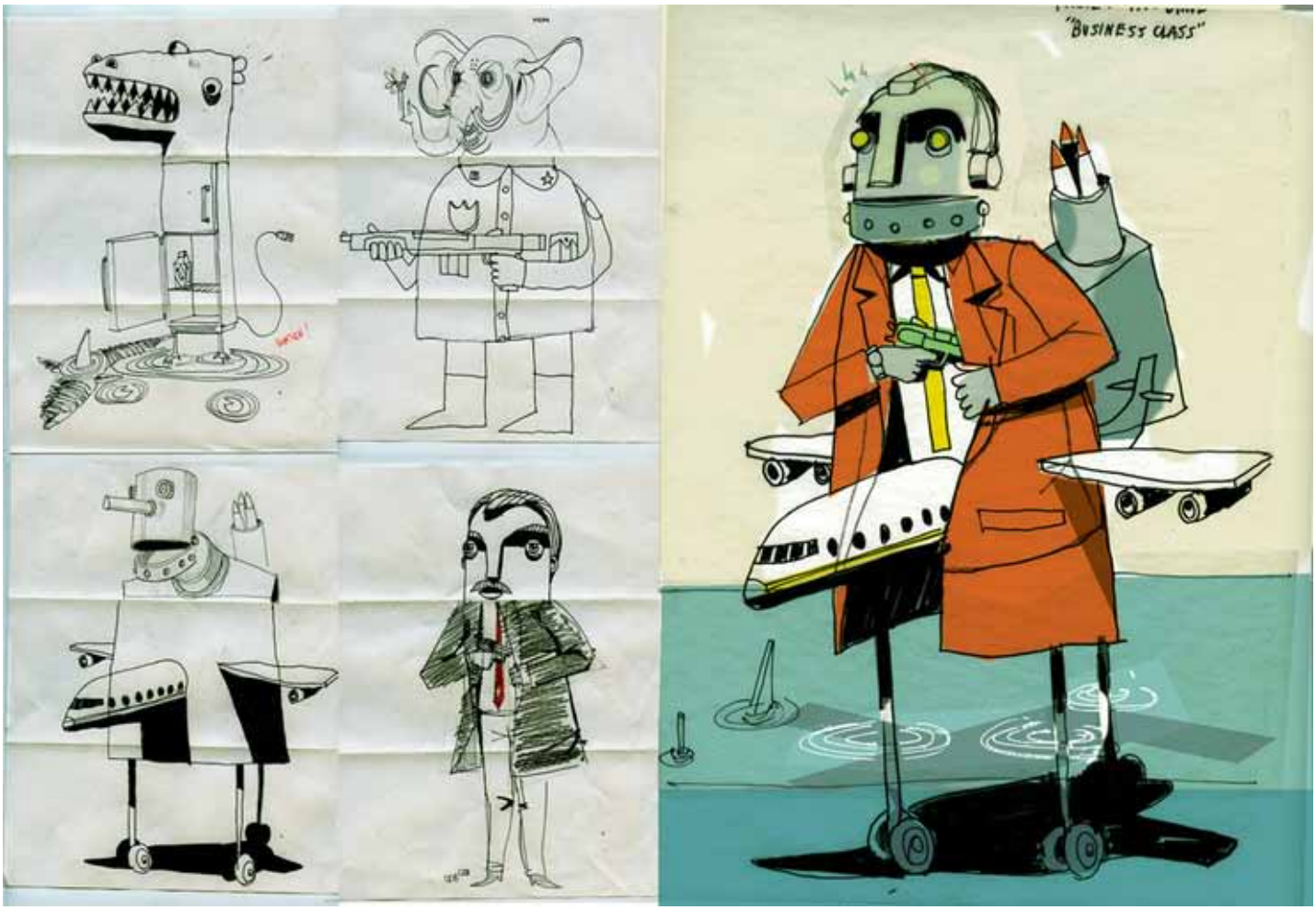
"BUSINESS CLASS"

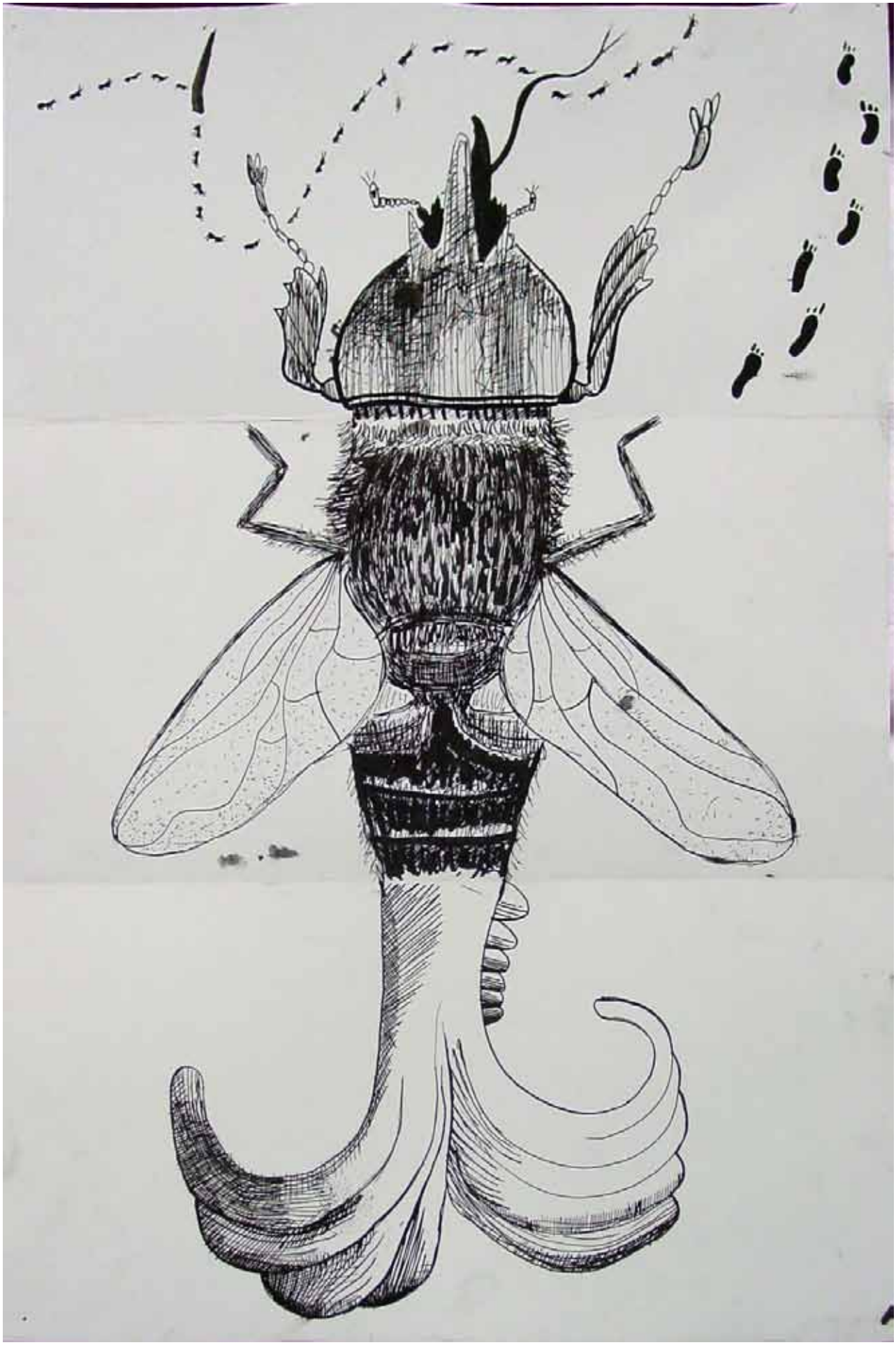

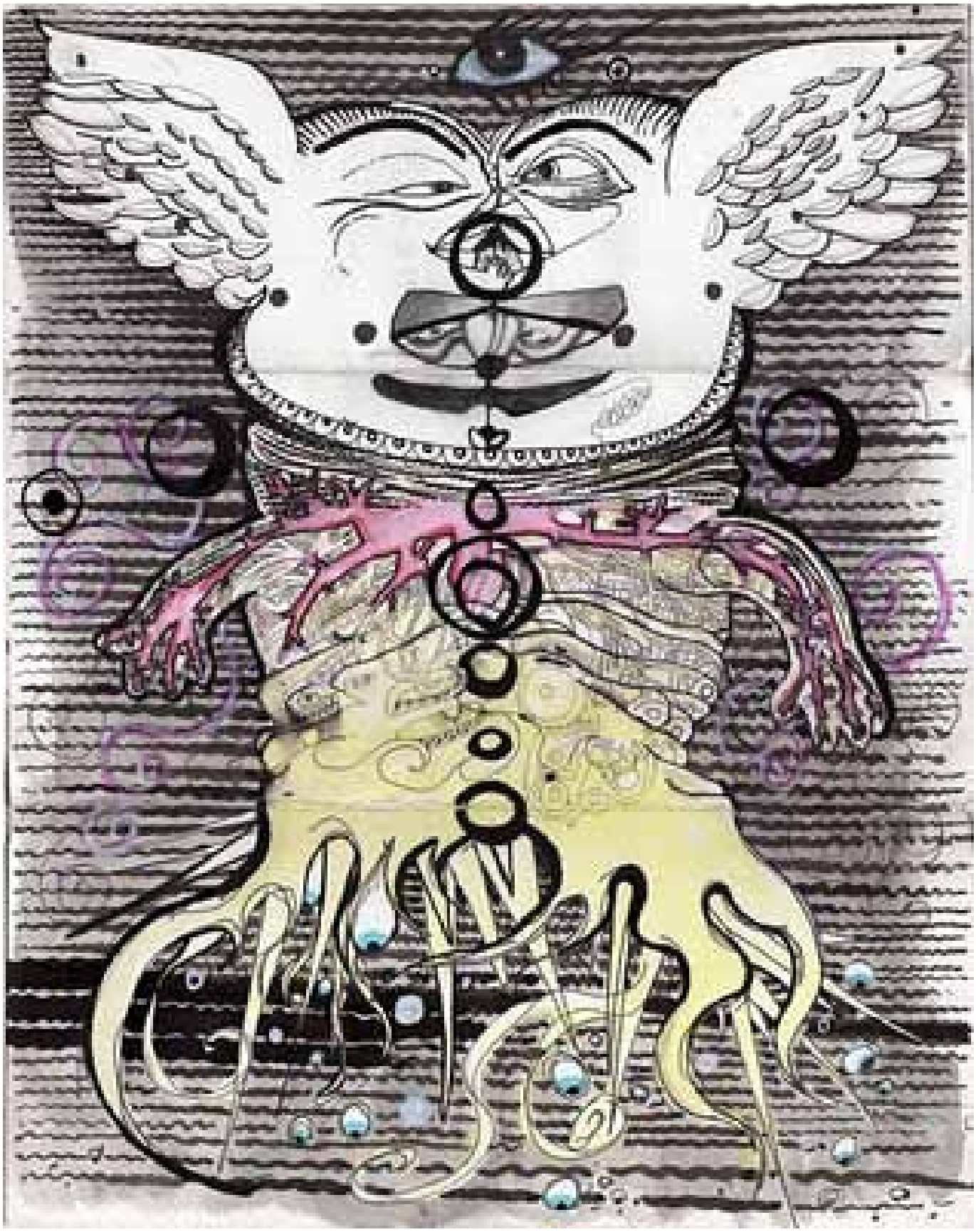

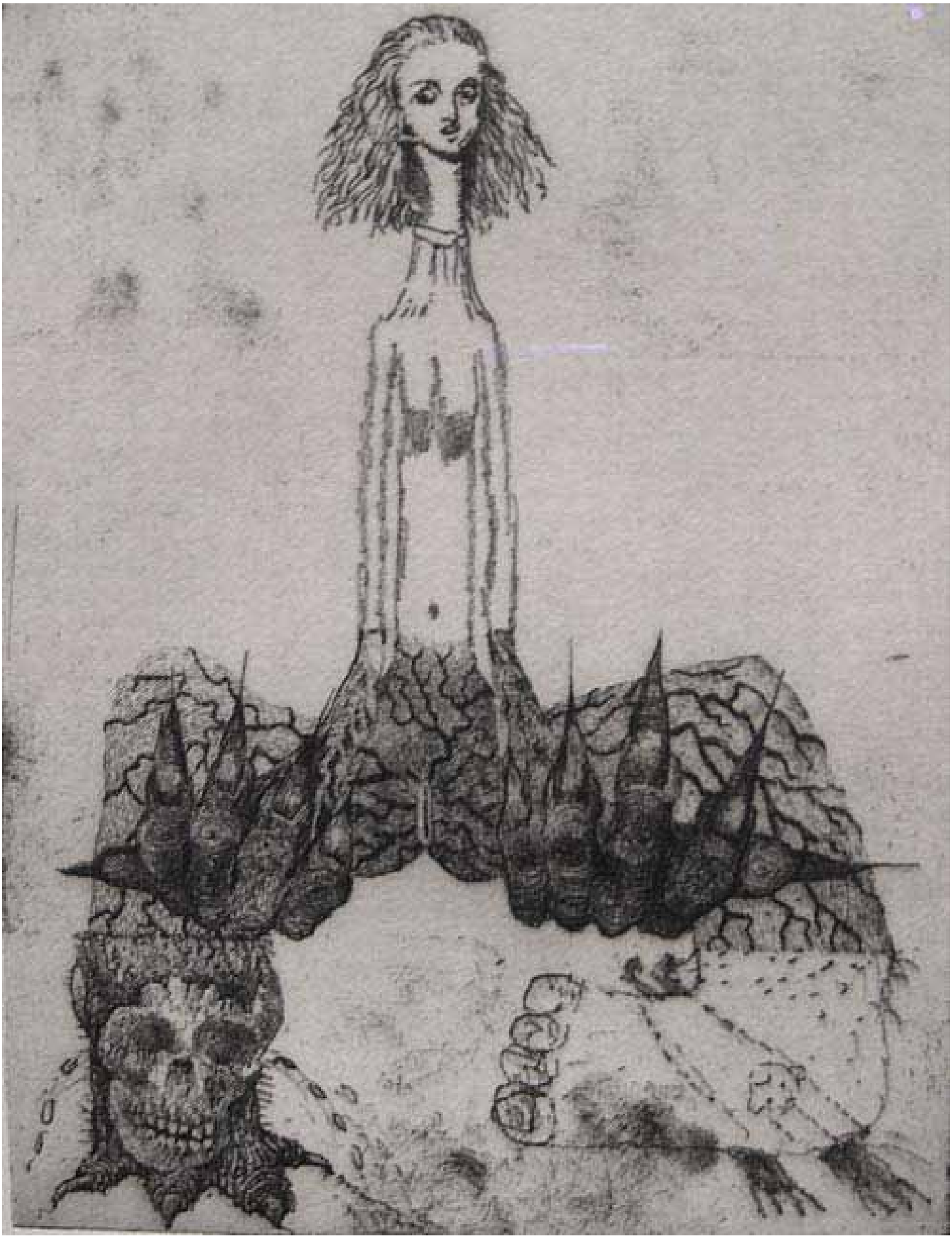

2. an abnormal growth of flesh upon any portion of the body.

çär'nō·tite, *n.* [after the Fr. official, A. *Carnot.*] a radioactive mineral containing hydrous potassium uranium vanadate.

çär'nous, çär·nōse', *a.* 1. fleshy; pertaining to flesh.
2. in botany, of a fleshy character; as, *carnous* leaves.

çar'ŏb, *n.* [Fr. *caroube,* from It. *carrubo,* from Ar. *kharrūb,* bean pods.]
1. an evergreen tree, *Ceratonia siliqua,* native to southern Europe and northern Africa.
2. the long, flat pods which grow on this tree, fed to animals and sometimes eaten by people: often called *St. John's bread, carob bean,* and *algarrobe.*

çä·rōche', *n.* [MFr. *carroche;* It. *carroccia,* from ML. hyp. *carrucium,* from *carrucium,* from L. *carrus,* orig., two-wheeled Celtic war chariot.] in the seventeenth century, a coach or carriage used for state occasions.

çä·rōched' (-rōcht'), *a.* placed in a caroche. [Obs.]

çar'oigne (-oin), *n.* [OFr. *caroigne;* LL. *caronia,* a carcass, from L. *caro,* flesh.] a dead body; carrion. [Obs.]

çar'ŏl, *n.* [ME. *carol, carole;* OFr. *carole,* a kind of dance, a Christmas song; ML. *choraula,* a dance to the flute, from L. *choraules;* Gr. *choraulēs,* flute player who accompanied the choral dance, from *choros,* dance, and *aulein,* to play on the flute, from *aulos,* flute.]
1. a song of joy, rapture, or gladness; as, the *carol* of birds.
2. a hymn of praise, especially in honor of the Nativity; as, a Christmas *carol.*

çar'ŏl, *v.i.;* caroled *or* carolled, *pt., pp.;* caroling *or* carolling, *ppr.* 1. to celebrate or praise in song.
2. to sing (a tune, etc.).

çar'ŏl, *v.i.* to sing with joy; to warble.

çar'ŏl, çar'rŏl, *n.* [OFr. *carole,* a circular space.]
1. a study in a cloister. [Archaic.]
2. a ring, as of stones. [Obs.]

Çar·ŏ·lē'ăn, *a.* of Charles I or Charles II of England, or their period; Carolinian.

çar'ŏ·lī, *n.,* pl. of *carolus.*

çar'ŏ·lin, *n.* [LL. *Carolinus,* from *Carolus,* Charles.] any of various gold coins of Sweden.

Çar'ŏ·line (*or* -lin), *a.* [LL. *Carolinus,* from *Carolus,* Charles.]
1. relating to Charles I or Charles II of England or their times; as, the *Caroline* age of England.
2. of Charlemagne or his period.

çar'ŏl·ing, *n.* a song of praise or devotion.

Çar·ŏ·lin'ji·ăn, *a.* designating or of the second Frankish dynasty, founded (751 A.D.) by Pepin the Short, son of Charles Martel; also called *Carlovingian.*

Çar·ŏ·lin'ji·ăn, *n.* a member of the Carolingian dynasty; also called *Carlovingian.*

Çar·ŏ·lin'i·ăn, *a.* 1. of Charlemagne or his period.
2. of Charles I or Charles II of England, or the period in which they lived; also *Caroleen.*
3. of North Carolina or South Carolina.

Çar·ŏ·lin'i·ăn, *n.* a native or inhabitant of North Carolina or South Carolina.

çar·ŏ·lī'nŏ, *n.* a tree native to Brazil, deciduous with [illegible] and leaves.

çar'ŏ·lus, *n.;* pl. **çar'ŏ·lus·es, çar'ŏ·li,** [LL. *Carolus,* Charles.] an English gold coin, first issued during the reign of Charles I, worth originally about twenty shillings.

çar'ŏm, *n.* [corruption of Fr. *carambole,* a carom; *carambolage,* a carom; *carambole,* a red billiard ball.]
1. a shot in billiards in which the cue ball strikes successively two other balls; also, the stroke used in making such a shot.
2. in curling, etc., a shot like this.
3. a hitting and rebounding.
Also spelled *carrom.*

çar'ŏm, *v.i.;* caromed, *pt., pp.;* caroming, *ppr.*
1. to make a carom, as in billiards.
2. to hit and rebound.

çar'ŏ·mel, *n.* same as *caramel.*

çar'ŏm·ŏm, *n.pl.* [*construed as sing.*] a game for two or four players, played with 24 round counters on a large, square board with corner pockets.

çar·ŏ·tel', çar·ŏ·teel', *n.* [E. Indies, bundle, tierce, or cask of dried fruits weighing about 700 pounds.

çar'ŏ·tēne, *n.* a red or orange-colored compound, C$_{40}$H$_{56}$, found in carrots and certain other vegetables, and changed into vitamin A in the body; spelled also *carotin.*

çä·rot'e·noid, *n.* any of several red and yellow pigments related to carotene; spelled also *carotinoid.*

çä·rot'e·noid, *a.* 1. of [illegible]
2. of the carotenoids.
Spelled also *carotin[illegible]*

çä·rot'iç, *a.* [Sp. *caro[illegible]* lying; from *karoun,* [illegible] heavy sleep.]
1. characterized by [illegible]
2. in anatomy, [illegible]

çä·rot'id, çä·rot'[illegible], [illegible] cent to the ca[illegible]

çä·rot'id, *n.* [Gr. [illegible] great arteries [illegible] plunge into sk[illegible] compression of [illegible] either of two p[illegible] blood from the [illegible] each side of the [illegible]

çar'ŏ·tin, *n.* same as *carotene.*

çar·ŏ·ti·nē'mi·ă, çar·ŏ·naē'mi·ă, *n.* [illegible] icine, a condition due [illegible] carotene.

çä·rot'i·noid, *n.* and *a.* same as [illegible]

çä·rous'ăl, *n.* [Fr. *carrousel,* [illegible] It. *carosello,* from *garosello* [illegible] quarrelsome, from *gara,* [illegible] a rough, noisy feast or [illegible] carousing.
Syn.—banquet, feast, [illegible] festivity, wassail.

çä·rouse', *v.i.;* caroused, [illegible] *ppr.* to drink heartily [illegible] pats in a carousal.

çä·rouse', *n.* [OFr. *carouse,* [illegible] bout; G. *garaus,* all out, [illegible] *gar,* quite, complete, [illegible]
1. a drinking [illegible]
2. a glassful drunk all at one [illegible] a toast. [Obs.]

çar'ou·sel (*or* kăr·ŏ·sel'), *n.* a carousal.

çä·rous'ĕr, *n.* a drinker; a tiper; a noisy reveler.

çä·rous'ing·ly, *adv.* in a carousing manner.

çärp, *v.i.;* carped, *pt., pp.;* carping, *ppr.* 1. to censure, cavil, or find fault, particularly without reason, or petulantly.
2. to prattle; to talk. [Obs.]

çärp, *v.i.* [ME. *carpen,* to talk, say; Ice. *karpa,* to boast, brag; associated with L. *carpere,* to snatch; envy, slander.]
1. to talk; to say. [Obs.]
2. to censure; to find fault with. [Obs.]

çärp, *n.* [Fr. *carpe* or *carpa,* [illegible] LL. [illegible] *carpa,* [illegible]
[illegible] and fresh-water fish, genus *Cyprinus,* [illegible] largely used as food and lives in ponds [illegible] rather tranquil waters. It breeds rapidly [illegible] to a large size, and lives to a great [illegible] Several varieties have been developed [illegible] breeding, including the *leather carp* and [illegible]
2. any of various [illegible] similar or related fishes, as the gold[illegible]

-çärp, [from Gr. *karpos,* [illegible] fruit] a terminal combining form meaning [illegible] as in endocarp, pericarp.

çär'păl, *a.* [L. *carpus,* [illegible] pertaining to the carpus, or wrist.
carpal angle; the angle [illegible] that connects the body in the folded [illegible]

çär'păl, *n.* a bone of the [illegible]

çär·pā'lē, *n.;* pl. [illegible] carpus, or wrist, particularly [illegible] the metacarpals.

çär·pā'thi·ăn, [illegible]

çär'pel, *n.* [from Gr. *karpos,* [illegible]
[illegible] simple fruit, a pistil [illegible] to form a compound [illegible]

çär'pel·lär, [illegible] taining the [illegible]

çär'pel·lāte, [illegible]

çär'pen·tēr, [illegible] *pentier;* LL. [illegible] gunmaker, from [illegible] carriage, a [illegible] and repairs wooden [illegible] parts of buildings, [illegible]

çär'pen·tēr, [illegible] carpenter.

çär'pen·tēr, *v.t.* [illegible] or repair [illegible] if by carpentry.

çär'pen·tēr ănt, [illegible] that [illegible] holes in the wood of [illegible] in which [illegible] its nest; specifically, [illegible] *pennsylvanica.*

çär'pen·tēr bēe, [illegible] bee of the genus *Xylocopa,* which [illegible] nest by boring [illegible] chambers [illegible] wood.

çär'pen·tēr bīrd, a bird that makes holes or openings in the wood of dead trees; specifically, the *Melanerpes formicivorus* of California, which picks holes in trees and deposits acorns in them.

çär'pen·tēr·ing, *n.* the art, trade, or work of a carpenter.

çär'pen·tēr moth, a moth of the *Cossinæ* [illegible] the larvae, called *carpenter worms,* [illegible] boring beneath the bark of trees.

çär'pen·tēr·wōrb (-ērb), an herb whose application was formerly supposed to heal wounds; specifically, the *Brunella vulgaris.*

çär'pen·tēr·wōrm, see *carpenter moth.*

çär'pen·try, the art, work, or trade of a carpenter.

çär'pes, [illegible] carps; a caviler.

çär'pet, [illegible] *petle;* OFr. *carpite,* a carpet; LL. *carpita, carpeta,* a [illegible] cloth, from L. *carpere,* to [illegible]
[illegible] fabric of wool, jute, etc. [illegible] or, originally woven or [illegible] like a rug.
[illegible] joined strips, of such [illegible] covering a floor, stairs, etc.
[illegible] rumbling or suggesting a [illegible]
[illegible] under consideration; (b) in [illegible] into the place for, being [illegible]
[illegible] *pt., pp.;* carpeting, *ppr.* [illegible] with a carpet; as, nature [illegible] green.
[illegible] old-fashioned traveler's bag [illegible] any bag for holding [illegible] while traveling.
[illegible] northern officeholder [illegible] during the period of reconstruction [illegible] the Civil War who took advantage [illegible] the unsettled conditions; contemptuous [illegible] referring to the fact that such men usually carried all their belongings in a single carpetbag.
2. any wandering or irresponsible politician, promoter, etc.
3. in England, a candidate for or member of Parliament who does not actually live in the district he represents, or who moved there for political reasons.

çär'pet bee'tle, çär'pet mŏth, the [illegible] *scrophulariæ,* a beetle whose larvae [illegible] carpets and other woolens [illegible]

çär'pet·ing, *n.* carpets or the [illegible] of which carpets are made.

çär'pet knight (nīt), a [illegible] soldier who has never been in battle and [illegible] an easy, comfortable position; a disparaging term.

çär'pet·mŏñ'gēr, *n.* a [illegible] who frequents ladies' boudoirs.

çär'pet moth, a carpet beetle in its larval stage.

çär'pet snāke, same as *diamond snake.*

çär'pet sweep'ĕr, [illegible] mechanical device for sweeping carpets, consisting essentially of rotating brushes [illegible] pick up the dirt.

çär'pet·wāy, [illegible] strip left unplowed around the [illegible] field.

çär'pet·weed, [illegible] prostrate, herbaceous [illegible] carpetlike covering on the ground in [illegible] climates, belonging [illegible] specifically, *Mollugo verticillata.*

çär·pō·dy'nĭ·ăl, [illegible] *el'ō·gy,* *n.* same as *dactylology.*

çär·pō'dy·ăl, [illegible]

çär·pō'dy·ăl·ō·gy, [illegible]

çär·pō'dy·ăl·ō·gy, [illegible]

**çär·pō'dy·ăl·ō·gy
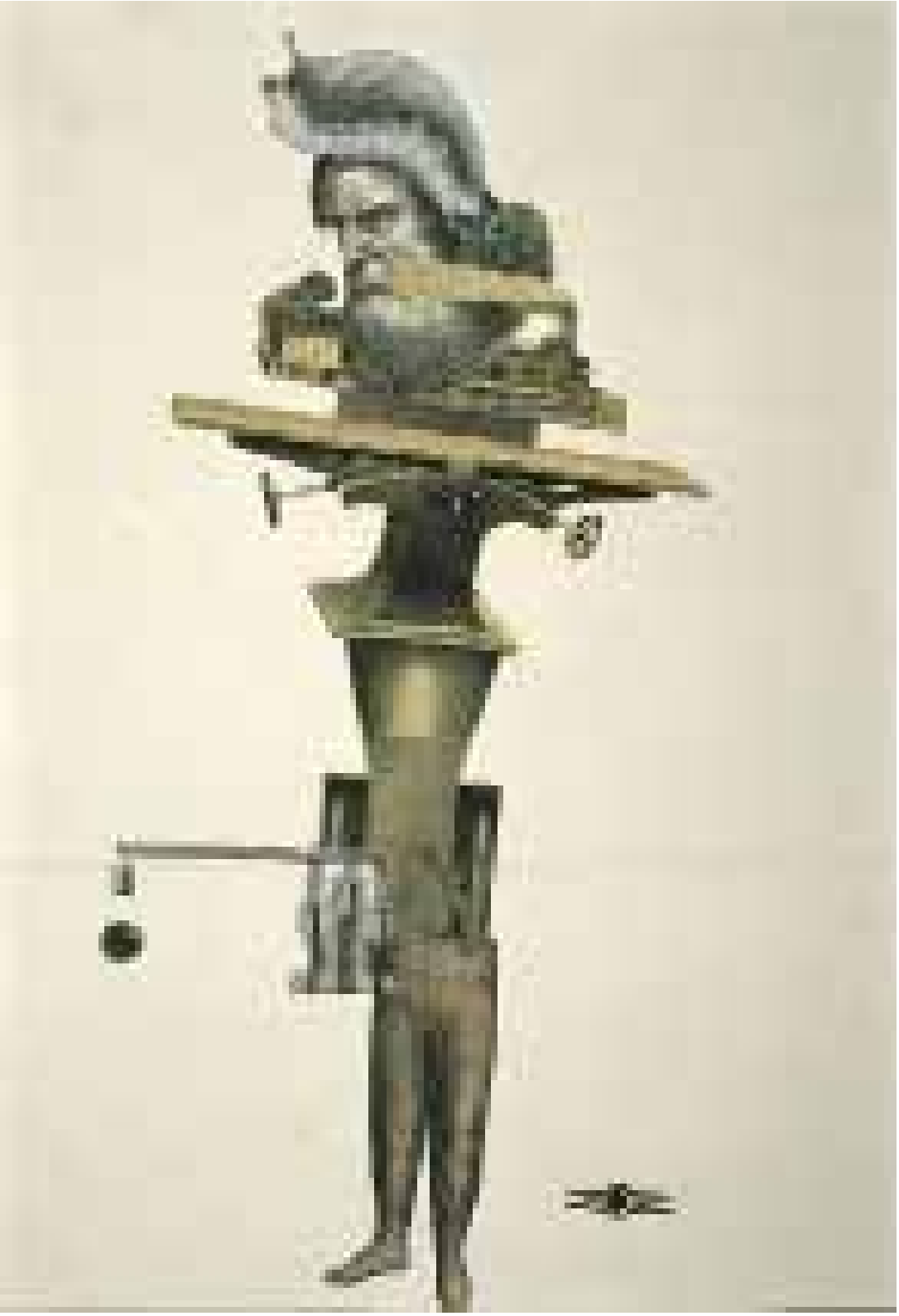
AARGH!